34. Deutsche Meisterschaft im Lösen von Schachproblemen **8. - 9. Mai 2010**
Lübeck

5. Runde 3 x n# 80 min Verbraucht:

Name:	¢	£	¦	¥	¤

13

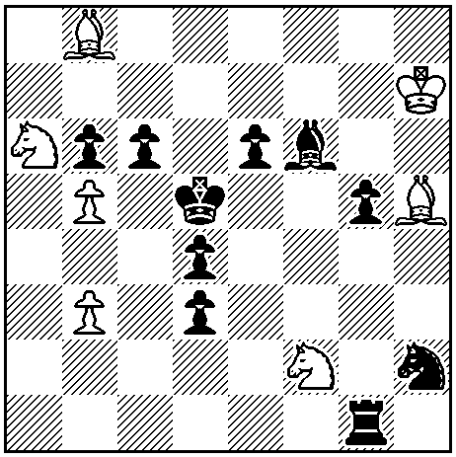

#6 **(7+10)**

A. Schönholzer, Swiss Champs 1994, 3. Pl.

1. ¤b4+? l c5 2. ¤fxd3+ l xb5!
1. ¥g6? t g4! 2. ¥xd3 t h4+!

1. ¥e8! t c1 2. ¥g6 t e1
3. ¥xd3 cxb5 4. ¥e4+ t xe4
5. ¤b4+ @ l c5 6. ¤fd3 #

14

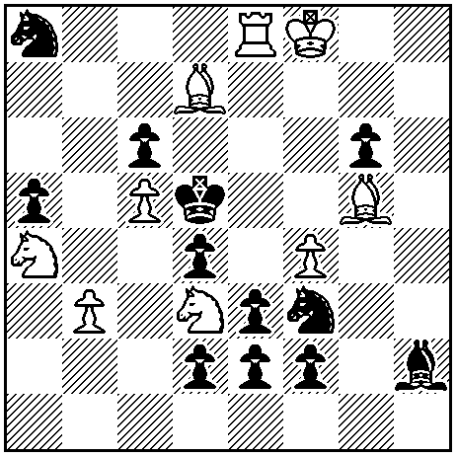

#4 **(9+12)**

V. Gebelt, 6. Kom. Perv. SSSR 1968-69, 1. Pr.

1. ¦e6? d1w 2. k e7 w xb3!
1. ¥g4? e1m 2. ¥xf3+ m xf3!
1. ¦e7? f1w 2. ¥e8 w h3!

1. ¥f6! dr. 2. ¦xe3 (3#)
1. ... f1w 2. ¦xe3 w h3 3. ¥xh3 @
1. ... d1m 2. ¦e6 - 3. k e7 @@
1. … e1w, t 2. ¥g4 - 3. ¥xf3+ @@
1. … f1m 2. ¦e7 - 3. ¥e8 @@

15

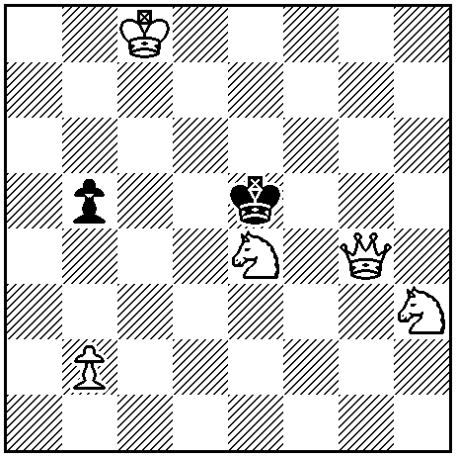

#4 **(5+2)**

A. Varischnij, Narodnaja Triguna 1996, Lob

1. ¤hg5! Zzw.
1. ... b4 2. ¤f3+ l d5 3. £f5+ @@
1. ... l d4 2. £g3 b4 3. b3 @
1. ... … 2. … l c4 3. £c3+ @
1. ... … 2. … l d5 3. £c3, £d6+ @
1. … l d5 2. £e6+ l d4 3. £d6+ @@

@	1	2	3	4	5	6	7
13	5						
14	1	1,5	2	3	4	4,5	5
15	1	1,5	2	3	4	4,5	5